

[×](#)



old Supporter and see no ads.



- [Log in](#)
- [Sign up](#)

{"url": "/signup-modal-props.json?lang=us\u0026email="}

## Sign up

Enter your email and create a password for your account

Email\*

Password\*

Show password

Must contain:

- at least 8 characters
- 1 uppercase letter, 1 lowercase letter, 1 number

Step 1 of 4

[Articles](#)[Cases](#)[Courses](#)[Quiz](#)

[About](#)[Blog](#)[Go ad-free](#)

# External auditory canal osteoma

[Privacy](#) - [Terms](#)

Case contributed by [Dr Mohd Radhwan Bin Abidin](#)

Diagnosis certain

Diagnosis certain

## Presentation

Left ear pain. Otoscopy shows left external auditory canal hard mass obscuring view.

## Patient Data

Age: 35 years

Gender: Male

From the case: [External auditory canal osteoma](#)

CT

## HRCT temporal bone

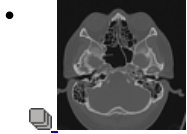

[Axial bone window](#)

From the case: [External auditory canal osteoma](#)

CT

## HRCT temporal bone

Axial bone window

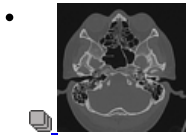

[Axial bone window](#)

From the case: [External auditory canal osteoma](#)

CT

## HRCT temporal bone

Axial bone window

CT

Axial bone window

There is a small pedunculated well-corticated bony outgrowth within the left external acoustic meatus. Its narrow-based stalk is seen arising from the anterior wall of the lateral-most bony portion of the left external acoustic canal.

No periosteal reaction or erosive changes of the underlying bone. The lesion is seen causing subtotal obstruction of the left external meatus.

## Case Discussion

External auditory canal osteoma is a rare focal bony outgrowth at the external auditory canal. It is narrow-based and unilateral.

It needs to be differentiated with external auditory canal exostosis, which is usually broad-based and bilateral.

## 1 article features images from this case

- [External auditory canal osteoma](#)

## 0 public playlists includes this case

## Related Radiopaedia articles

- [External auditory canal osteoma](#)

## Promoted articles (advertising)

Vestibular Influence on Human Auditory Space Perception 

Jörg Lewald et al., Journal of Neurophysiology, 2000

Early hominin auditory capacities 

Rolf Quam et al., Sci Adv, 2015

Design of a Semi-Implantable Hearing Device for Direct Acoustic Cochlear Stimulation 

EMBS Trans Biomed Eng, 2010

Physiologic characteristics of vestibular first-order canal neurons in the cat. II. Response to constant angular acceleration 

R. H. Blanks et al., Journal of Neurophysiology, 1975

External auditory canal temperature as an estimate of core temperature 

J. E. Greenleaf et al., Journal of Applied Physiology, 1972

Expert Perspectives in the Evolving ALK+ NSCLC Paradigm 

The Doctor's Channel, 2020

Powered by **TREND MD**



[PlayAdd to Share](#)

- [View revision history](#)
- [Report problem with Case](#)
- [Contact user](#)

Case

Full screen case

[Privacy](#) - [Terms](#)

Case with hidden diagnosis <https://radiopaedia.org/cases>

Full screen case with hidden diagnosis <https://radiopaedia.org/cases>

- [+ add to new playlist](#)

## Case information

**rID:** 79575

**Published:** 30th Jun 2020

**Last edited:** 1st Jul 2020

**System:** [Head & Neck](#)

**Inclusion in quiz mode:** Included

**Institution:** International Islamic University Malaysia

ADVERTISEMENT: Supporters see fewer/no ads

**COMARCH CRM&MARKETING**

**WEBINAR**

**GET PERSONAL!**  
Enriching CX through the power of AI

2020/08/18 | 3:30 PM

**Speaker:** Maciej Tyczyński

**REGISTER NOW** ▶

### FEATURED VIDEOS

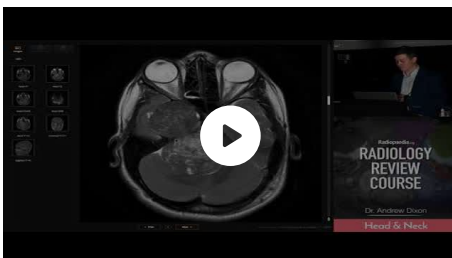

Trigeminal Schwannoma - Radiology Review Course

**Book your free inspection here**

Turn your car into cash in 1-hour\*. Book now to sell your car in 24 hours. Carsome.my

**BOOK NOW**

Privacy - Terms

## [Encyclopaedia](#)

### By Section:

- [Anatomy](#)
- [Approach](#)
- [Artificial Intelligence](#)
- [Classifications](#)
- [Gamuts](#)
- [Imaging Technology](#)
- [Interventional Radiology](#)
- [Mnemonics](#)
- [Pathology](#)
- [Radiography](#)
- [Signs](#)
- [Staging](#)
- [Syndromes](#)

### By System:

- [Breast](#)
- [Cardiac](#)
- [Central Nervous System](#)
- [Chest](#)
- [Forensic](#)
- [Gastrointestinal](#)
- [Gynaecology](#)
- [Haematology](#)
- [Head & Neck](#)
- [Hepatobiliary](#)
  
- [Interventional](#)
- [Musculoskeletal](#)
- [Obstetrics](#)
- [Oncology](#)
- [Paediatrics](#)
- [Spine](#)
- [Trauma](#)
- [Urogenital](#)
- [Vascular](#)
- [Not Applicable](#)

## [Patient Cases](#)

- [Breast](#)
- [Cardiac](#)
- [Central Nervous System](#)
- [Chest](#)
- [Forensic](#)
- [Gastrointestinal](#)
- [Gynaecology](#)
- [Haematology](#)
- [Head & Neck](#)
- [Hepatobiliary](#)
  
- [Interventional](#)
- [Musculoskeletal](#)
- [Obstetrics](#)
- [Oncology](#)
- [Paediatrics](#)
- [Spine](#)
- [Trauma](#)
- [Urogenital](#)
- [Vascular](#)
- [Not Applicable](#)

## [Radiopaedia.org](#)

- [About](#)

- [Blog](#)
- [Feature Sponsor](#)
- [Donate](#)
- [Editors](#)
- [Expert advisers](#)
- [Help](#)



[Facebook](#)



[Twitter](#)



[Newsletter](#)

- [Contact Us](#)
- [Terms of Use](#)
- [Privacy Policy](#)
- [Licensing](#)
- [Sponsorship](#)
- [Developers](#)

Updating... Please wait.



Unable to process the form. Check for errors and try again.



Thank you for updating your details.

© 2005–2020 Radiopaedia.org

This site is for use by [medical professionals](#). To continue you must accept our [use of cookies](#) and the site's [Terms of Use](#).