

[×](#)

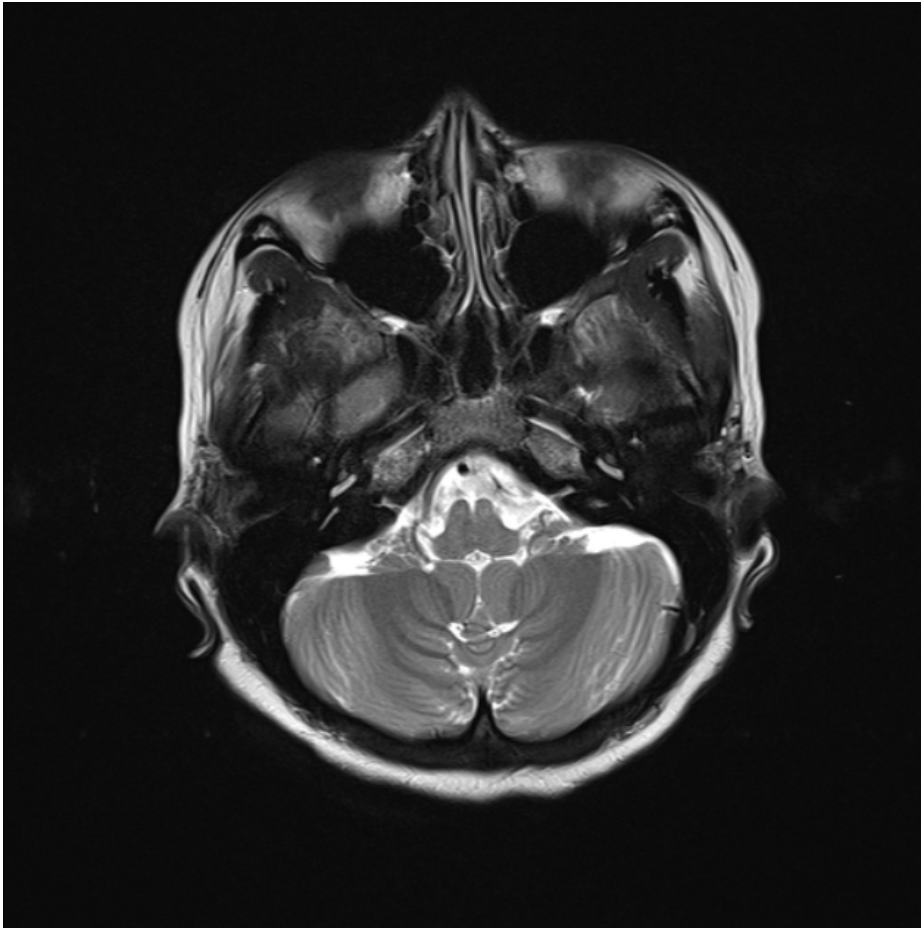

old Supporter and see no ads.

An advertisement for Intel Core i9 10th Gen processors. It features a dark background with the text 'GET 'EM UP' and 'Rider' in a stylized font. The Intel logo and 'CORE i9 10TH GEN' are prominently displayed in a white box on the right, with a '> BUY NOW' button below it. At the bottom, it says 'by 10th Gen. Intel® Core™ i9 processors'.

- [Articles](#)
- [Cases](#)
- [Courses](#)
- [Log In](#)



- [Log in](#)
- [Sign up](#)

{"url":"//signup-modal-props.json?lang=us\u0026email="}

Sign up

Enter your email and create a password for your account

Email*

Password*

Show password

Must contain:

- at least 8 characters
- 1 uppercase letter, 1 lowercase letter, 1 number

Step 1 of 4

[Privacy](#) - [Terms](#)

[Articles](#)[Cases](#)[Courses](#)[Quiz](#)[About](#)[Blog](#)[Go ad-free](#)

Search Radiopaedia.org

Search

Left occipital petalia

Case contributed by [Dr Mohd Radhwan Bin Abidin](#)

Diagnosis certain

Diagnosis certain

Presentation

Chronic headache

Patient Data

Age: 30 years

Gender: Female

From the case: [Left occipital petalia](#)

MRI

MR brain

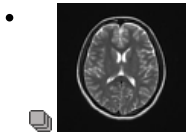
[Axial T2](#)From the case: [Left occipital petalia](#)

MRI

MR brain

Axial T2

[Axial T1](#)From the case: [Left occipital petalia](#)

MRI

MR brain

Axial T1

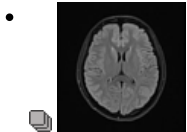
[Axial FLAIR](#)From the case: [Left occipital petalia](#)

MRI

MR brain

Axial FLAIR

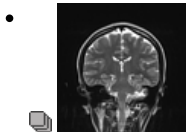
[T2](#)

From the case: [Left occipital petalia](#)
MRI

MR brain

T2

MRI

Axial T2

The left occipital lobe appears more prominent compared to the right and it protrude towards the right side. There is minor overlying scalloping of the calvaria.

No abnormal signal of the underlying brain parenchyma. Otherwise normal brain study.

Case Discussion

Petalia refers to asymmetrical protusion part of the cerebral hemisphere towards other hemisphere.

Common petalia involve right frontal and left occipital petalia; in which the right hemisphere protrude anteriorly to the left and the left hemisphere protrude posteriorly to the right.

References

1 public playlist include this case

- [neuro 1](#)

Related Radiopaedia articles

- [Petalia](#)

Promoted articles (advertising)

Journal Club: Emerging Best Practices in HFpEF Treatment Planning [↗](#)

Marc A. Silver, MD, myCME, 2019

The Intersection of Heart Failure and Palliative Care [↗](#)

Haider Warraich, MD, myCME, 2019

A New Era of HIV Risk: It's Not What You Know, It's Who You Know (and How Infectious) [↗](#)

Annual reviews, 2019

Sexuality, Culture, and Power in HIV/AIDS Research [↗](#)

Annual reviews, 2001

Curing HIV: Pharmacologic Approaches to Target HIV-1 Latency [↗](#)

Annual reviews, 2011

Therapies after first-line afatinib in patients with EGFRm+ NSCLC in Japan: retrospective analysis of LUX-Lung 3 [↗](#)

Hiroshige Yoshioka et al, Future Medicine, 2020

Powered by **TREND MD**



[Play](#)[Add to Share](#)

- [View revision history](#)
- [Report problem with Case](#)
- [Contact user](#)

Case <https://radiopaedia.org/cases>

Full screen case <https://radiopaedia.org/cases>

Case with hidden diagnosis <https://radiopaedia.org/cases>

Full screen case with hidden diagnosis <https://radiopaedia.org/cases>

- [+ add to new playlist](#)

Case information

rID: 79946

Published: 9th Jul 2020

Last edited: 10th Jul 2020

Systems: [Head & Neck](#), [Central Nervous System](#)

Tags: [cns](#), [congenital](#)

Inclusion in quiz mode: Included

Institution: International Islamic University Malaysia

ADVERTISEMENT: Supporters see fewer/no ads

- [Breast](#)
- [Cardiac](#)
- [Central Nervous System](#)
- [Chest](#)
- [Forensic](#)
- [Gastrointestinal](#)
- [Gynaecology](#)
- [Haematology](#)
- [Head & Neck](#)
- [Hepatobiliary](#)

- [Interventional](#)
- [Musculoskeletal](#)
- [Obstetrics](#)
- [Oncology](#)
- [Paediatrics](#)
- [Spine](#)
- [Trauma](#)
- [Urogenital](#)
- [Vascular](#)
- [Not Applicable](#)

[Patient Cases](#)

- [Breast](#)
- [Cardiac](#)
- [Central Nervous System](#)
- [Chest](#)
- [Forensic](#)
- [Gastrointestinal](#)
- [Gynaecology](#)
- [Haematology](#)
- [Head & Neck](#)
- [Hepatobiliary](#)

- [Interventional](#)
- [Musculoskeletal](#)
- [Obstetrics](#)
- [Oncology](#)
- [Paediatrics](#)
- [Spine](#)
- [Trauma](#)
- [Urogenital](#)
- [Vascular](#)
- [Not Applicable](#)

[Radiopaedia.org](#)

- [About](#)
- [Blog](#)
- [Feature Sponsor](#)
- [Donate](#)
- [Editors](#)
- [Expert advisers](#)
- [Help](#)
- [Privacy](#)



• [Facebook](#)



• [Twitter](#)



• [Newsletter](#)

- [Contact Us](#)
- [Terms of Use](#)
- [Privacy Policy](#)
- [Licensing](#)
- [Sponsorship](#)
- [Developers](#)

Updating... Please wait.



Unable to process the form. Check for errors and try again.



Thank you for updating your details.

© 2005–2020 Radiopaedia.org

This site is for use by [medical professionals](#). To continue you must accept our [use of cookies](#) and the site's [Terms of Use](#).

FEATURED VIDEOS

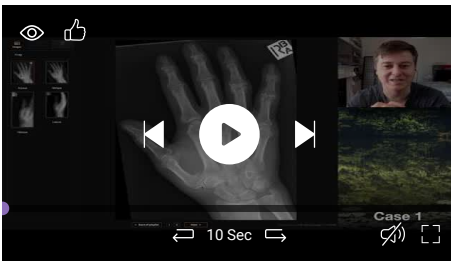

Isolation tutorial: Upper limb x-ray with Andrew Dixon

:

[Encyclopaedia](#)

By Section:

- [Anatomy](#)
- [Approach](#)
- [Artificial Intelligence](#)
- [Classifications](#)
- [Gamuts](#)
- [Imaging Technology](#)
- [Interventional Radiology](#)
- [Mnemonics](#)
- [Pathology](#)
- [Radiography](#)
- [Signs](#)
- [Staging](#)
- [Syndromes](#)

By System: