

KULLIYAH OF DENTISTRY INTERNATIONAL ISLAMIC UNIVERSITY MALAYSIA

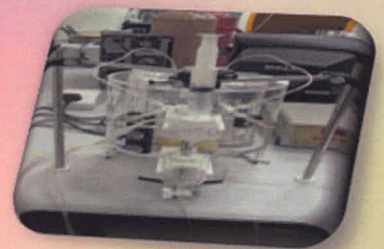

ESSENTIAL LABORATORY INVESTIGATIONS FOR DENTAL STUDENTS

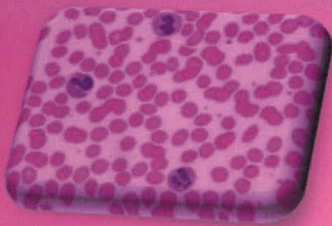

Dr Basma Ezzat Mustafa

BSc Pharmacy, H.D.D, MSc,Phd Pharmacology and Clinical Biochemistry
Assistant Professor Kulliyah of Dentistry IIUM

Dr Muayad Salm Rahma

MB.Ch.B , MMSc , Physiology
Assistant Professor Kulliyah of Dentistry IIUM

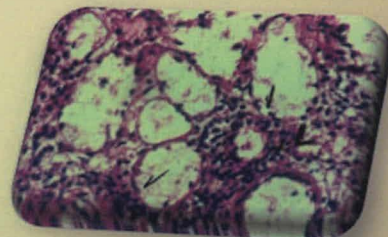
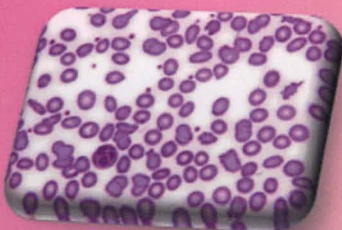

IIUM PRESS

INTERNATIONAL ISLAMIC UNIVERSITY MALAYSIA

ESSENTIAL LABORATORY INVESTIGATIONS FOR DENTAL STUDENTS

Editors:

Dr Basma Ezzat Mustafa

BSc Pharmacy, H.D.D, MSc,Phd Pharmacology and Clinical Biochemistry

Assistant Professor Kulliyah of Dentistry IIUM

Dr Muayad Salm Rahma

MB.Ch.B , MMSc , Physiology

Assistant Professor Kulliyah of Dentistry IIUM



IIUM Press

Published by:
IIUM Press
International Islamic University Malaysia

First Edition, 2011
©IIUM Press, IIUM

All rights reserved. No part of this publication may be reproduced, stored in a retrieval system, or transmitted, in any form or by any means, electronic, mechanical, photocopying, recording, or otherwise, without any prior written permission of the publisher.

Perpustakaan Negara Malaysia Cataloguing-in-Publication Data

ISBN: 978-967-418-040-9

Member of Majlis Penerbitan Ilmiah Malaysia – MAPIM
(Malaysian Scholarly Publishing Council)

Printed by :
IIUM PRINTING SDN. BHD.
No. 1, Jalan Industri Batu Caves 1/3
Taman Perindustrian Batu Caves
Batu Caves Centre Point
68100 Batu Caves
Selangor Darul Ehsan

TABLE OF CONTENTS

INTRODUCTION	1	
CHAPTER 1	BLOOD GLUCOSE TEST	3
1.1. What is glucose tolerance test (GTT)?	5	
1.2. What is impaired glucose tolerance (IGT)?	6	
1.3. If the patient is not diabetic should he watch his blood glucose level?	7	
1.4. What is syndrome X?	7	
1.5. Bibliography	8	
CHAPTER 2	ESSENTIAL DIAGNOSTIC PHYSIOLOGY TESTS	9
2.1 Cardio-physiology	9	
2.2 Lung Function Test	23	
2.3 Neurophysiology	28	
2.4 Bibliography	35	
CHAPTER 3	THYROID FUNCTION TEST	37
3.1 TSH Tests	37	
3.2 T4 Tests	37	
3.3 T3 Tests	38	
3.4 Thyroid Antibody Tests	39	
3.5 Measurement of Pituitary Production of TSH	40	
3.6 TRH Test	40	
3.7 Iodine Uptake Scan	41	
3.8 Thyroid Scan	41	
3.9 Bibliography	43	
CHAPTER 4	BIOPSY OF ORAL CAVITY	44
4.1 Indications for Biopsy	45	
4.2 Types of Oral Biopsy Techniques	45	
4.3 Bibliography	58	

CHAPTERS 5	TUMOR MARKERS	59
	5.1 Serum Tumor Markers.....	60
	5.2 Tissue Tumor Markers.....	61
	5.3 Urine Tumor Markers.....	61
	5.4 Saliva Tumor Markers.....	61
	5.5 Bibliography	63
CHAPTERS 6	BASIC HEMATOLOGICAL TESTS FOR DENTAL STUDENTS	
	6.1 Introduction	65
	6.2 Collection of Haematological Blood Samples	66
	6.3 Procedure	68
	6.4 Essential Hematological Tests	70
	6.5 Methods of Haemoglobin Determination	71
	6.6 Principle	72
	6.7 Bibliography	86
CHAPTERS 7	CLINICAL CASE REPORTS	89
	7.1 Bibliography	96
CHAPTERS 8	NORMAL VALUE	92 96
	8.1 Bibliography	103

INDEX		104

CHAPTER TWO

Essential Diagnostic Physiology Tests

Dr. Muayad Salm Rahma

Human physiology is the science of the mechanical, physical, bioelectrical, and biochemical functions of humans in good health, their organs, and the cells of which they are composed. The biological basis of the study of physiology, integration refers to the overlap of many functions of the systems of the human body, as well as its accompanied form. It is achieved through communication which occurs in a variety of ways, both electrical and chemical.

In this chapter, we discuss the theory and practice of routinely used techniques in physiology as well as some equipment, procedures, and some of important clinical findings with which dentist or dental students need to be familiar.

2.1 Cardio-physiology

Our circulatory system is a closed circuit containing a pump (the heart) that serves to maintain a pressure gradient sufficient to sustain an effective blood flow from the distributing ducts or arteries to the thin vessels or capillaries and back through the collecting ducts or veins. Two circuits, the pulmonary and systemic are present. The pulmonary may be considered the low pressure circuit while the systemic is the high pressure one. Systemic arteries are mainly pressure vessels.