

Management of severe open fracture of lower limbs with external fixation

Prof Dr Nazri Mohd Yusof

Advanced Trauma and Limb Reconstruction Surgery
Sultan Ahmad Shah Medical Centre (SASMEC @ IIUM)
Malaysia



Objective

- Principles of open fractures management
- The different types of external fixator
- The different uses of external fixator
- Common problems of external fixation



Open fracture is a severe soft tissue injury



Aim

- **Save life**
 - Mangled extremity score
- **Prevent infection**
 - Antibiotics
 - Debridement
 - Early soft tissue coverage
 - Stable fixation
- **Promote fracture healing**
 - Bone graft / bone transport
 - Rehabilitation



STAGED SURGERY

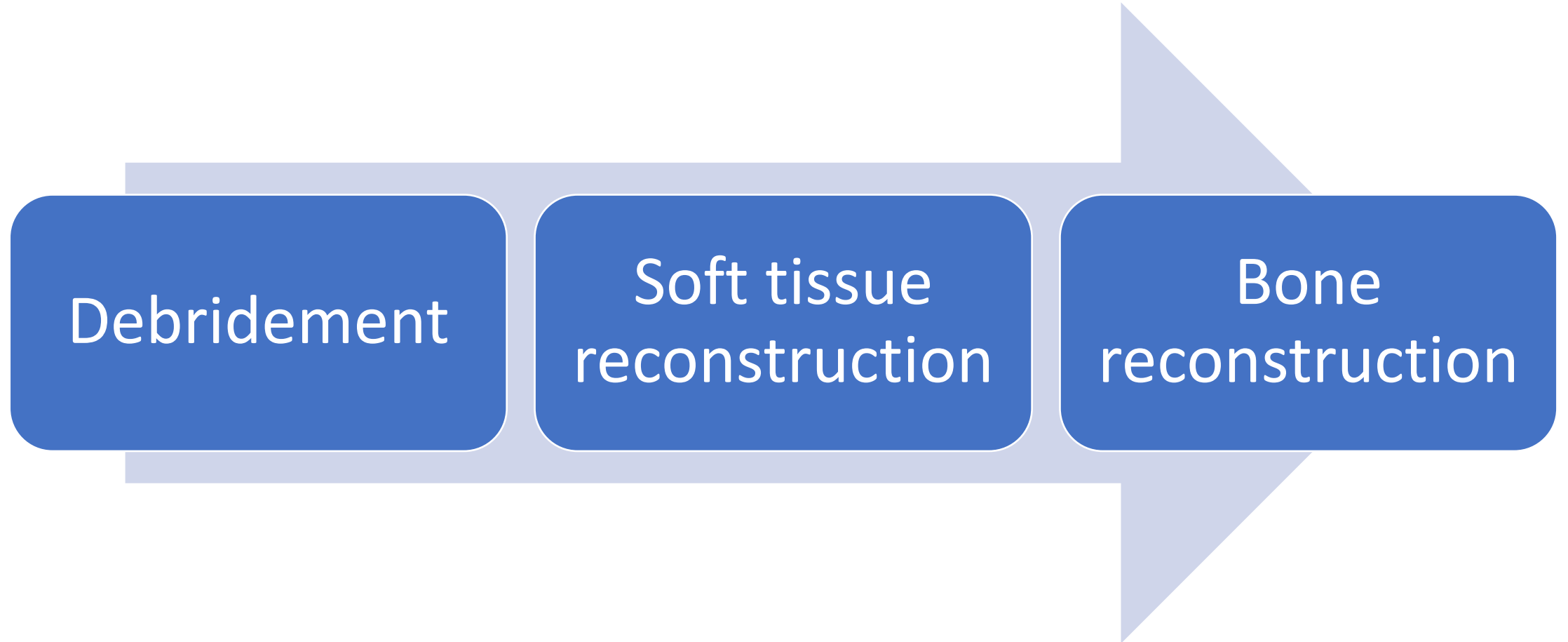

Debridement is the key

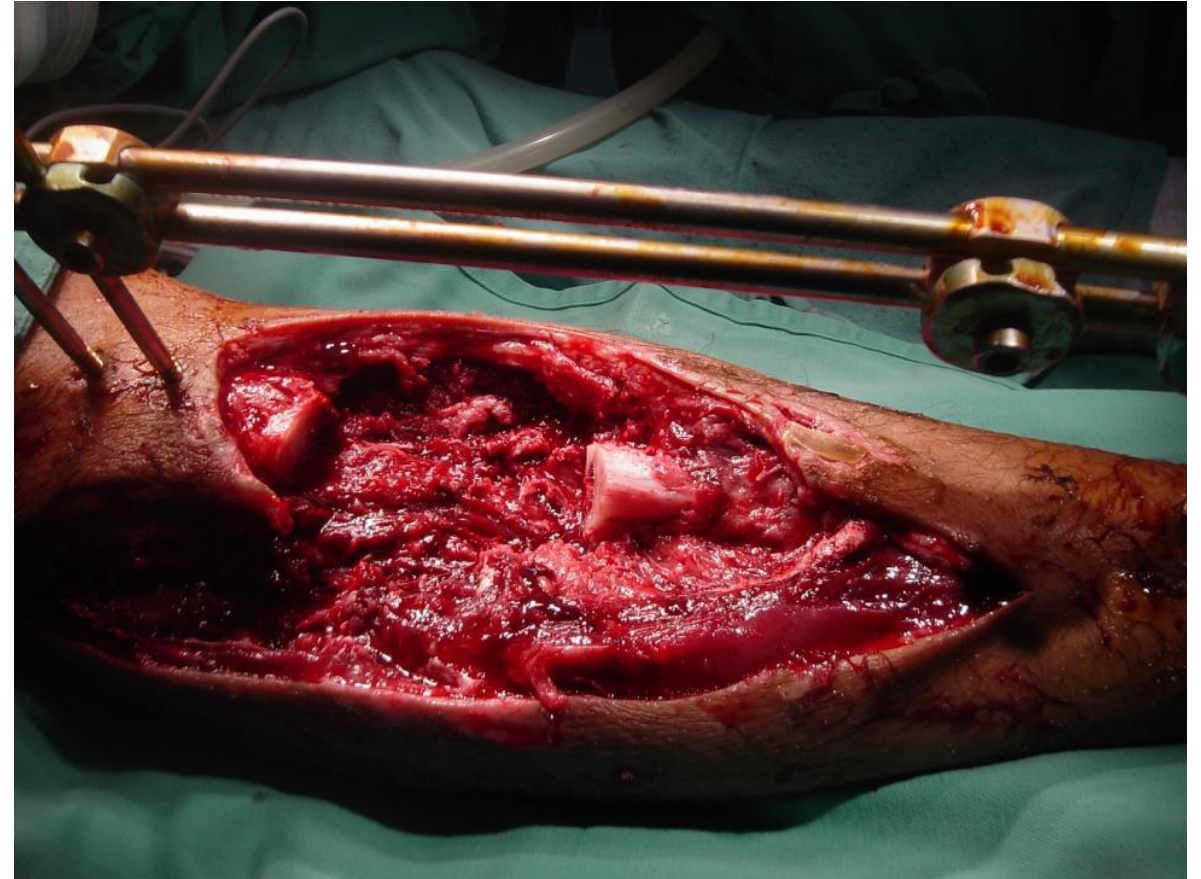

BONE DEBRIDEMENT



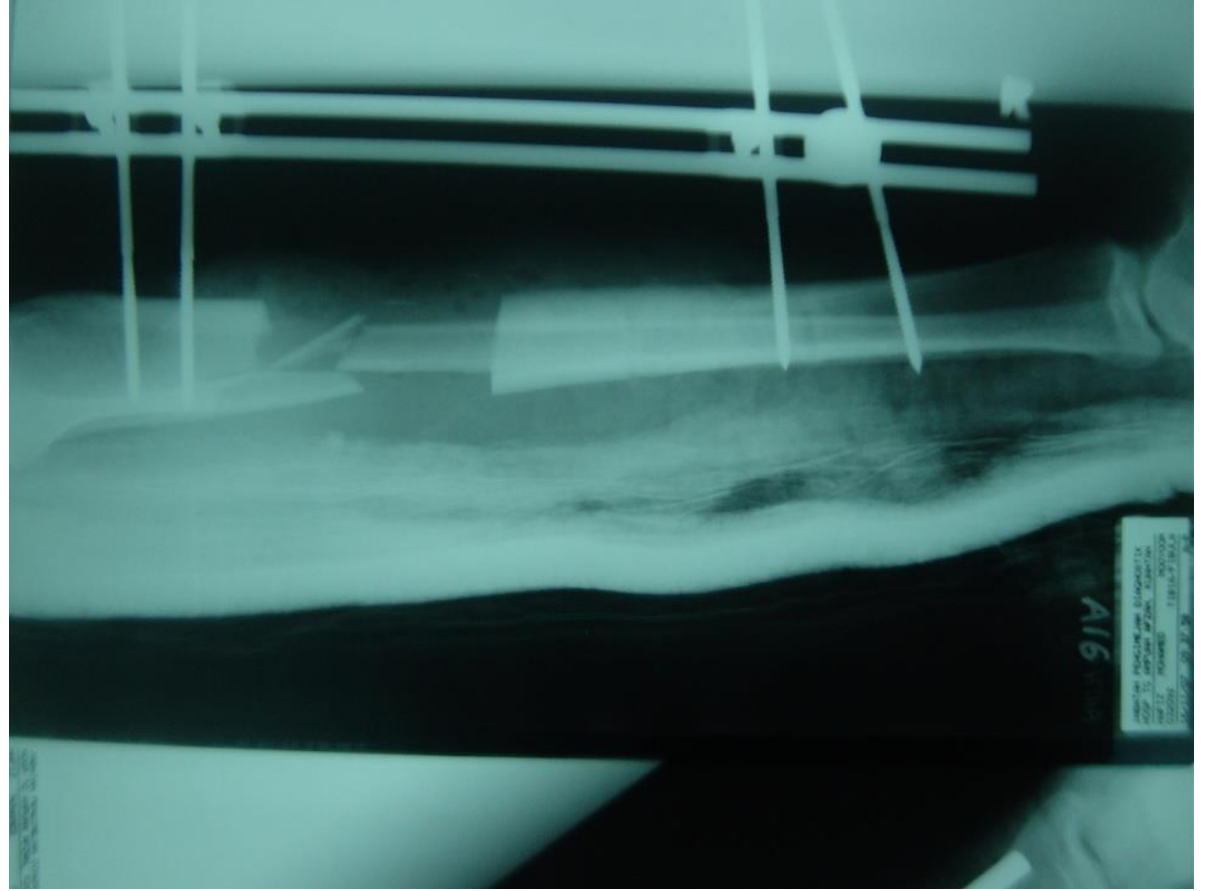
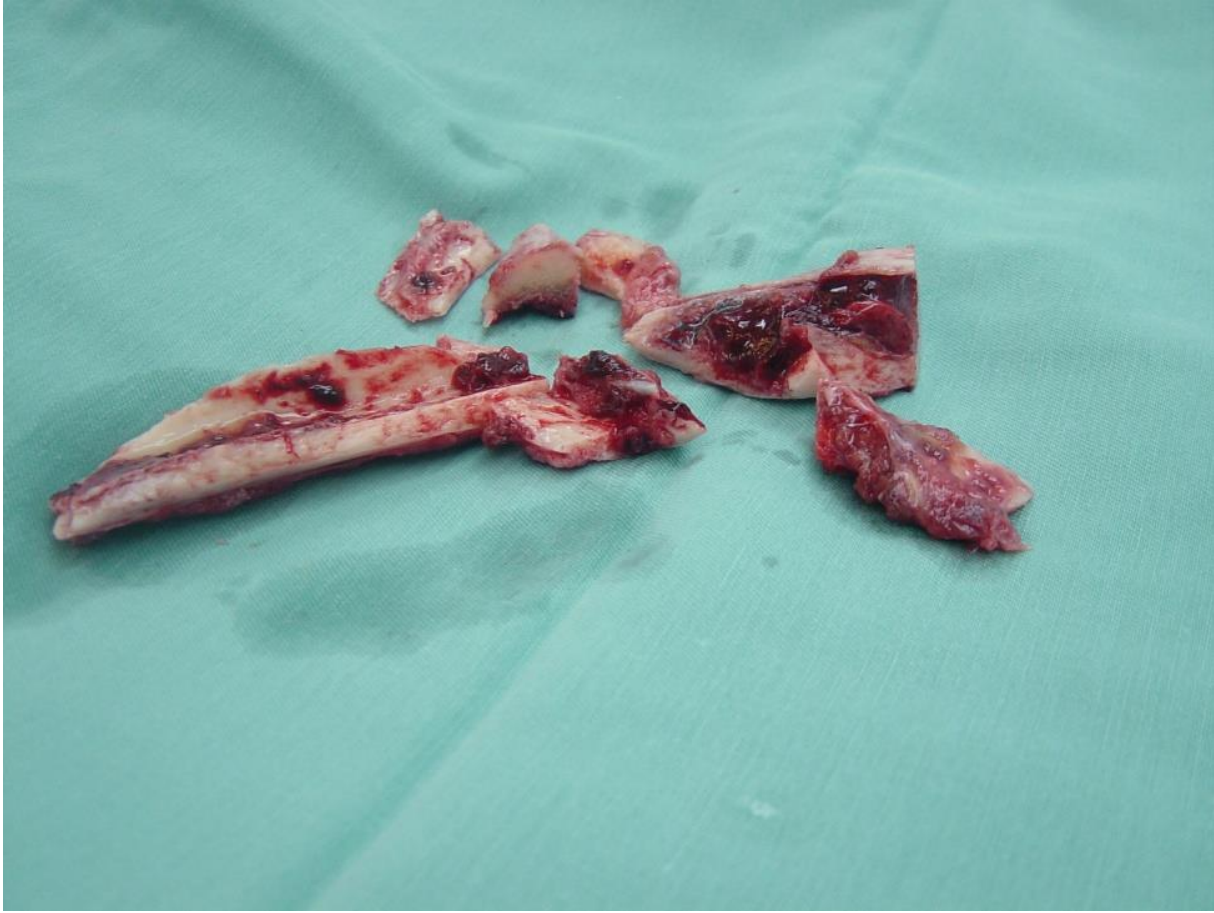

Stability with spanning external fixator

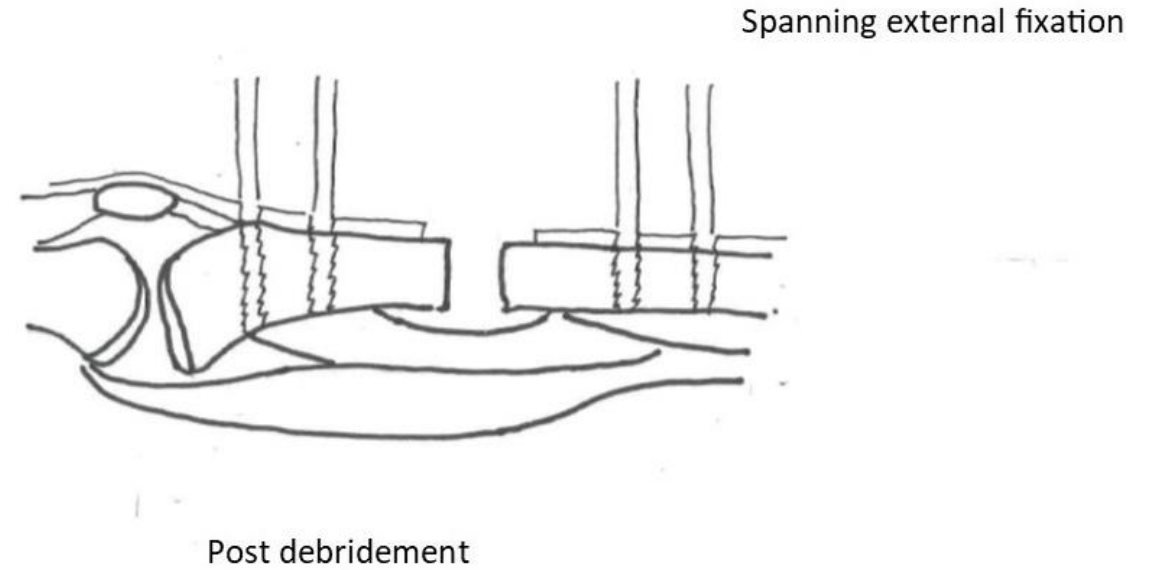
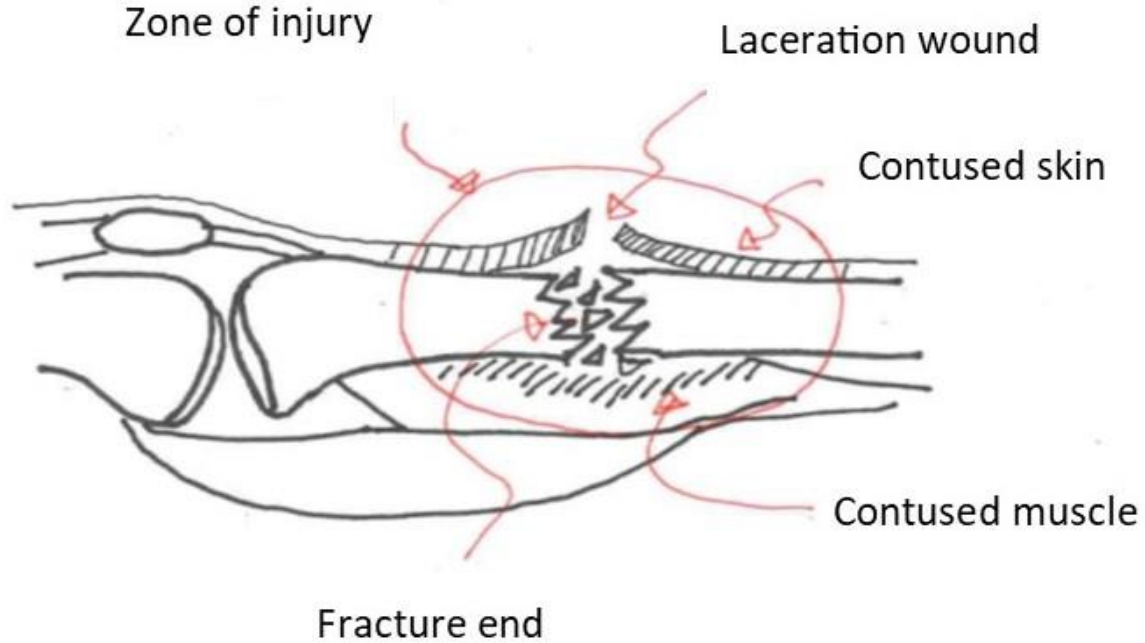

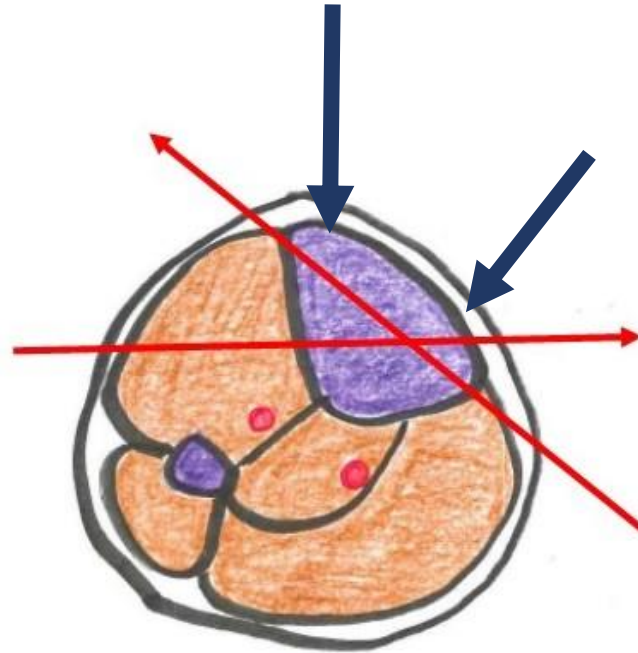
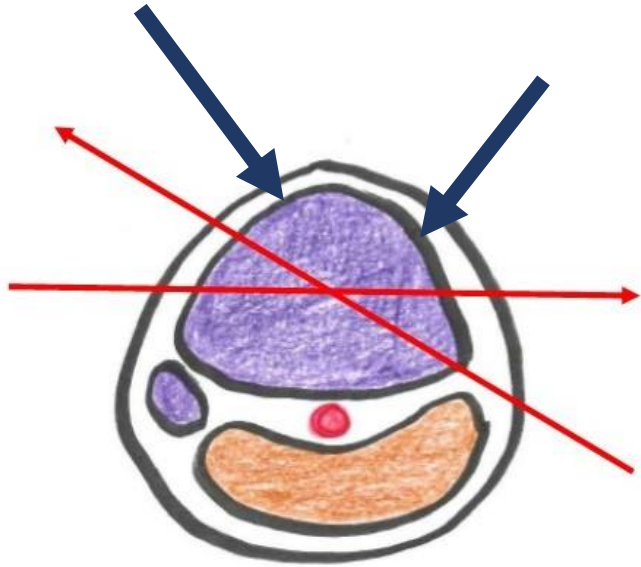

Safe corridor

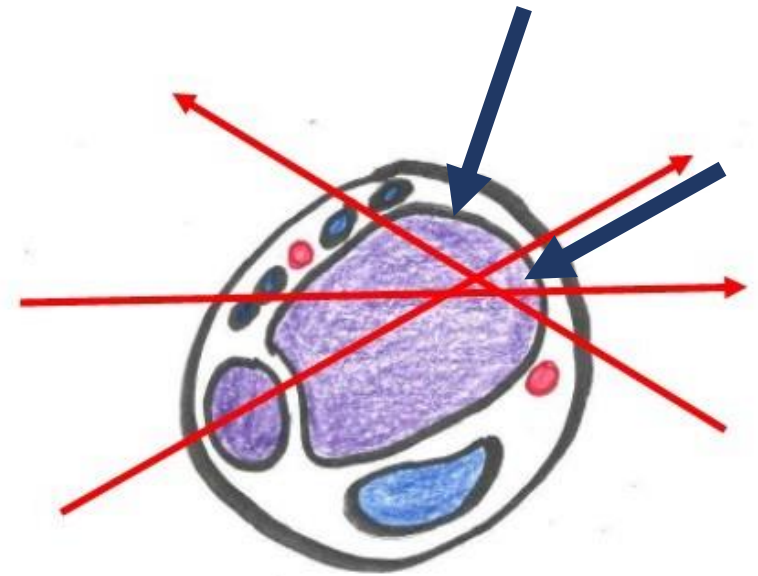



SAFETY

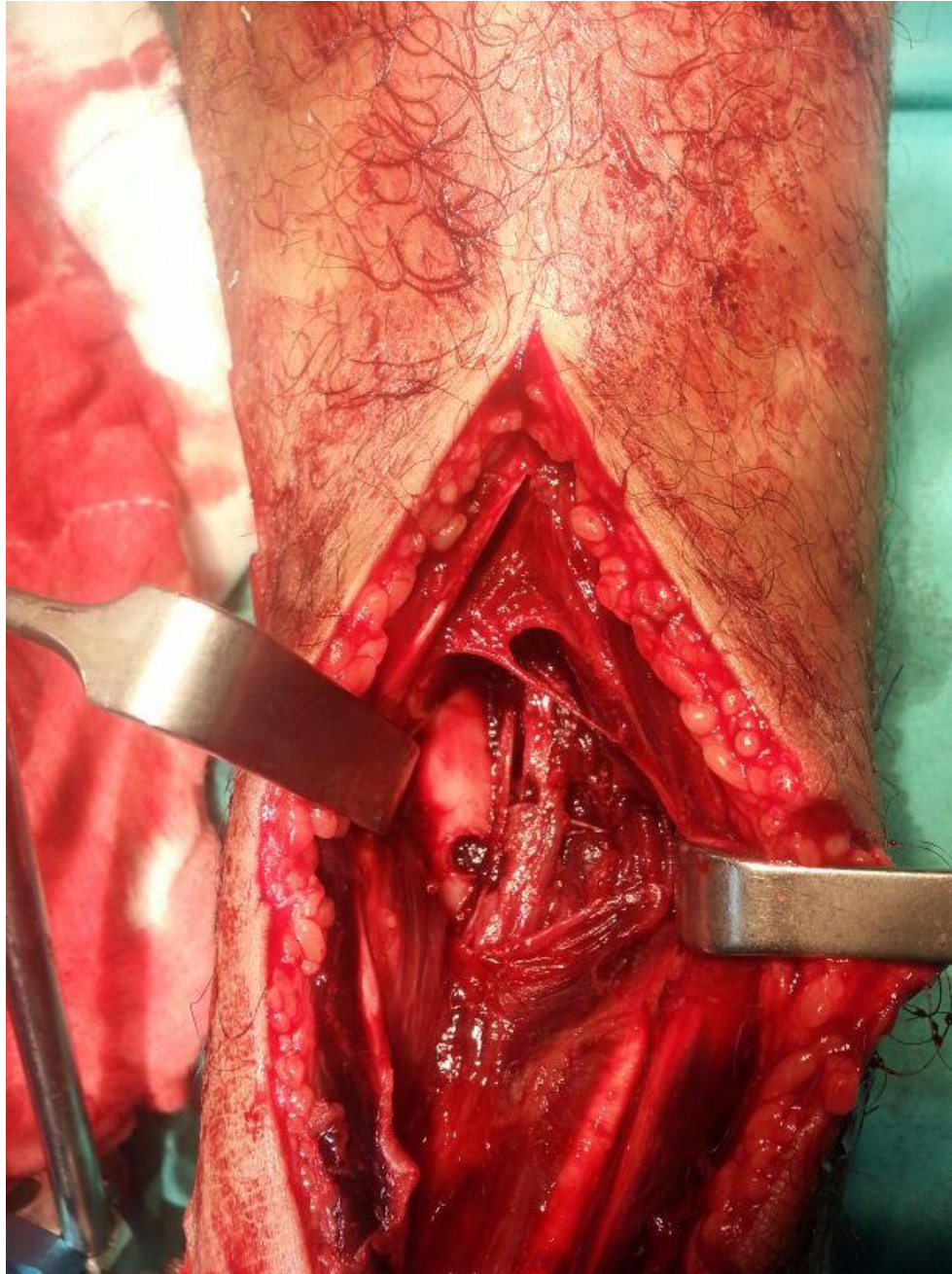

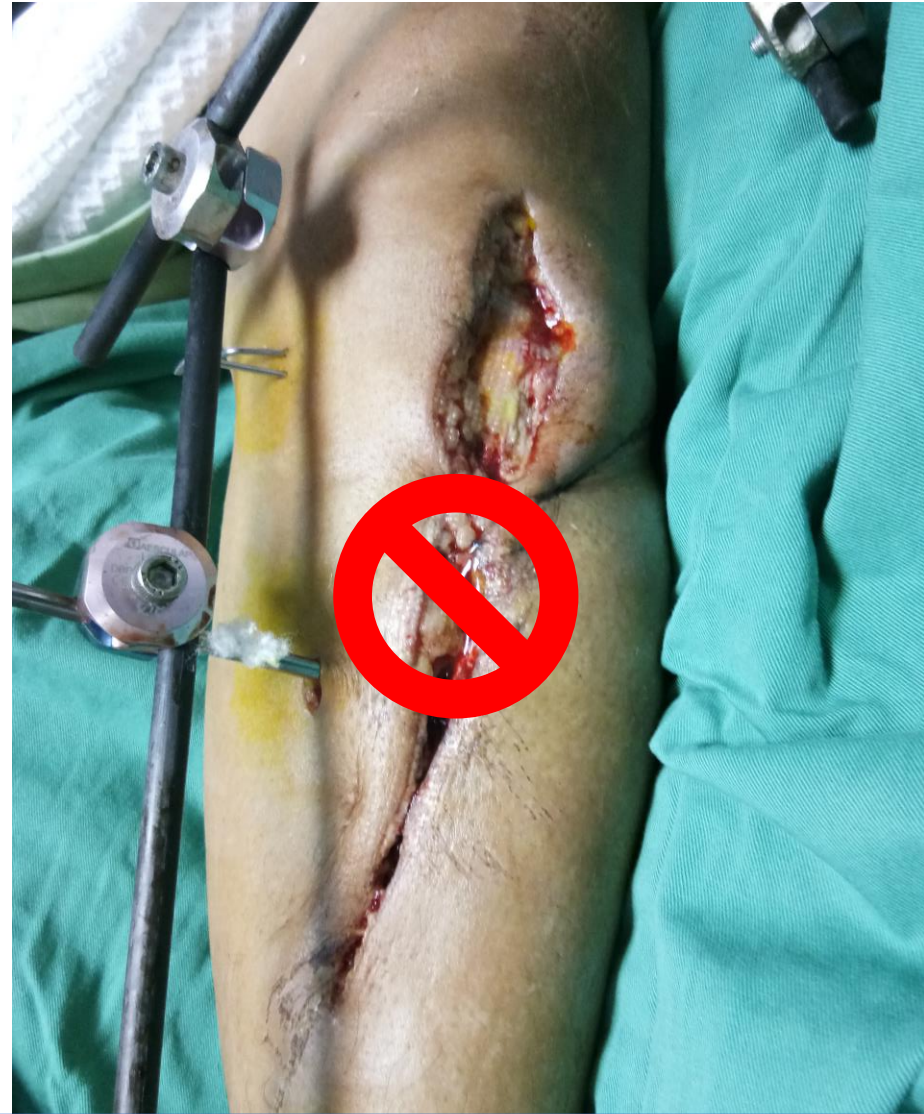

Avoid screws in the zone of injury

Cross ankle



Cross knee



Staged protocol







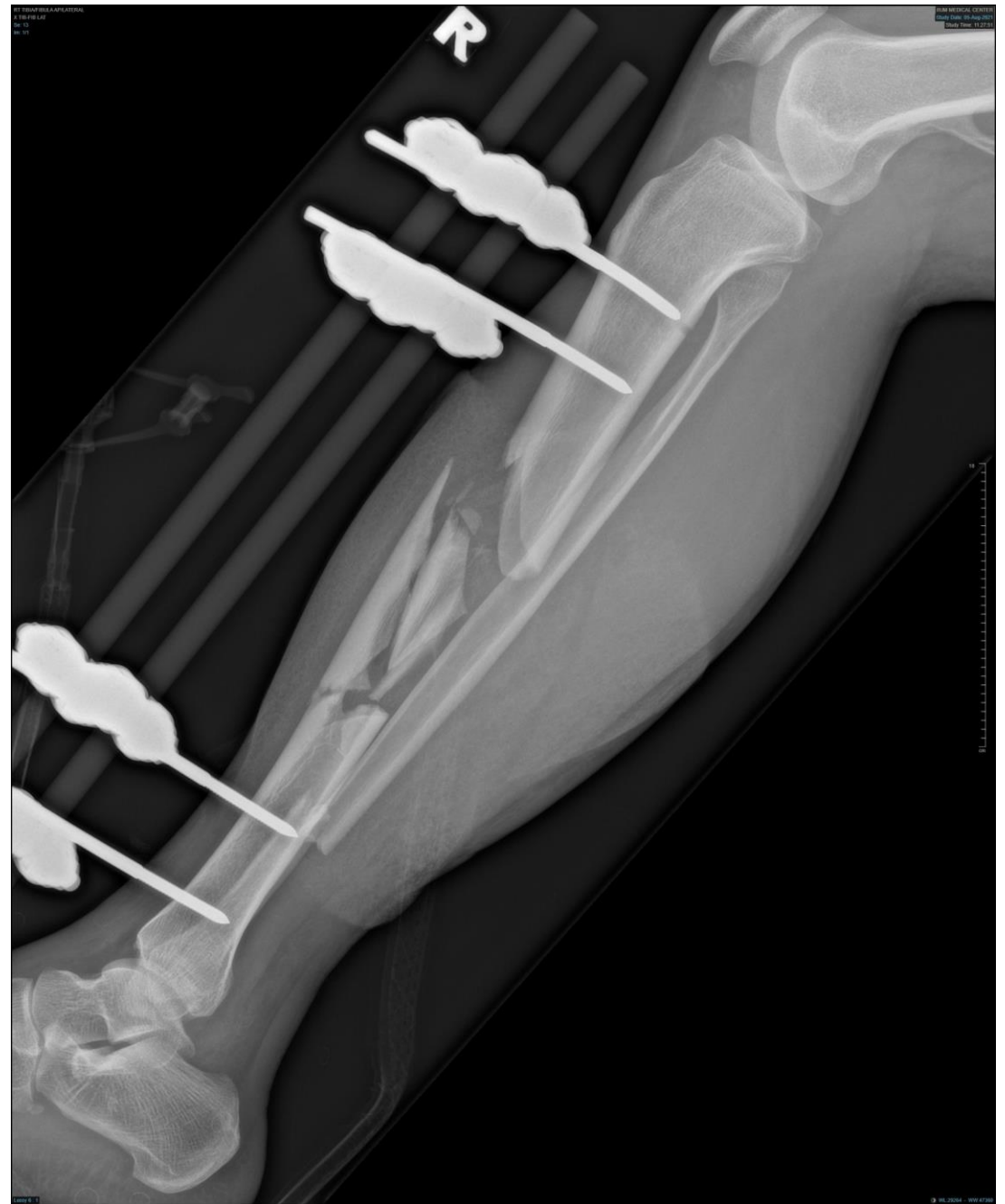

Timing





Delayed case



Perforators flap and screw placement



Lateral plate and remove external fixator



Inadequate





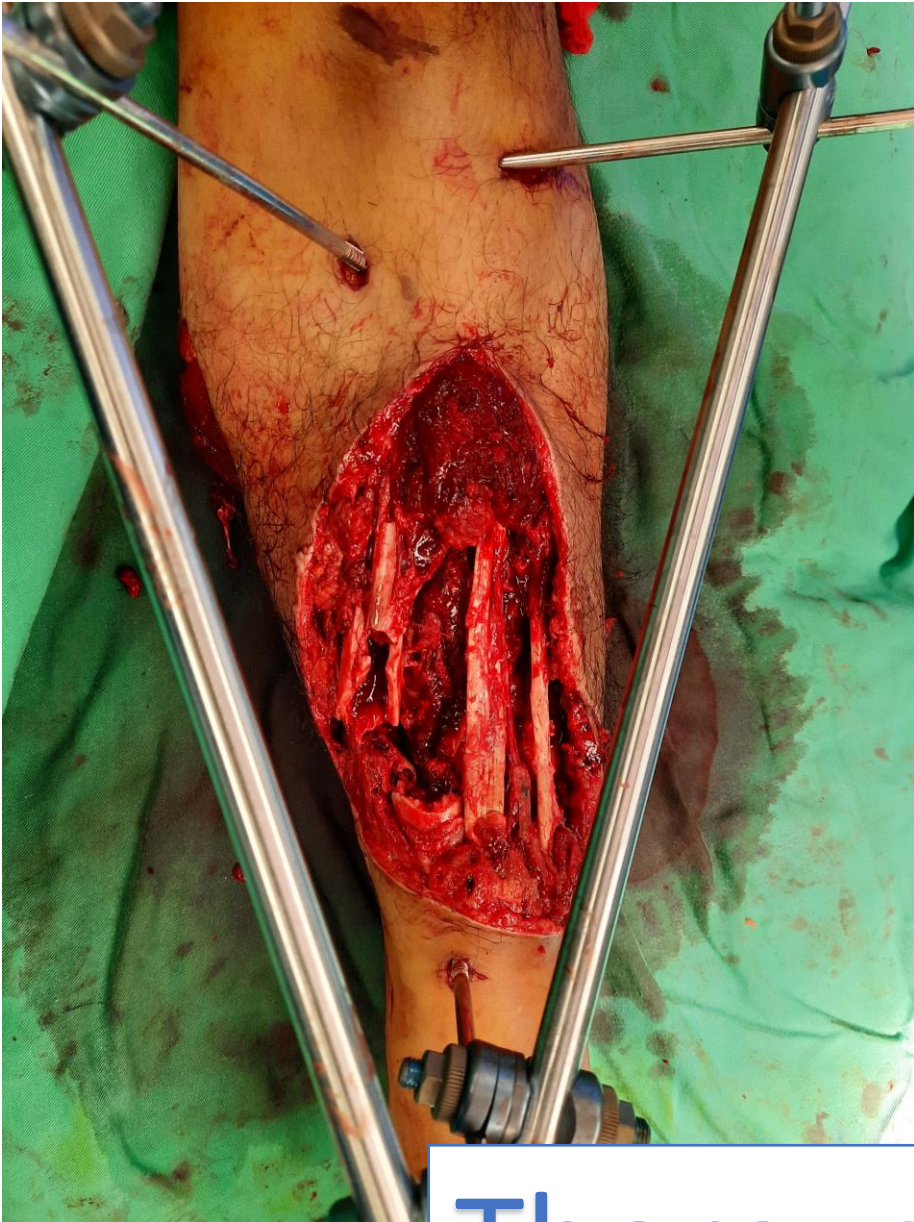

Thorough debridement

Facilitate wound care

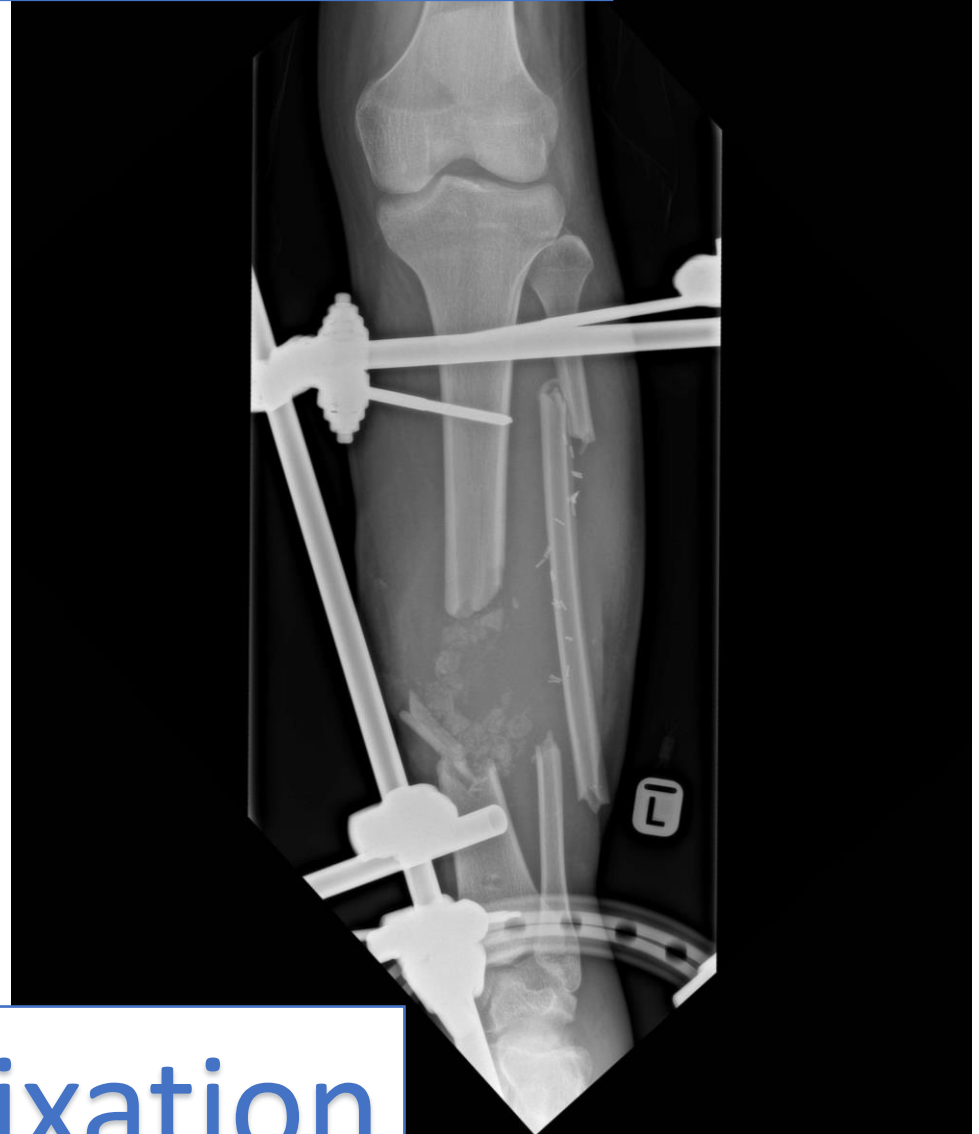

Stable fixation



Soft tissue first

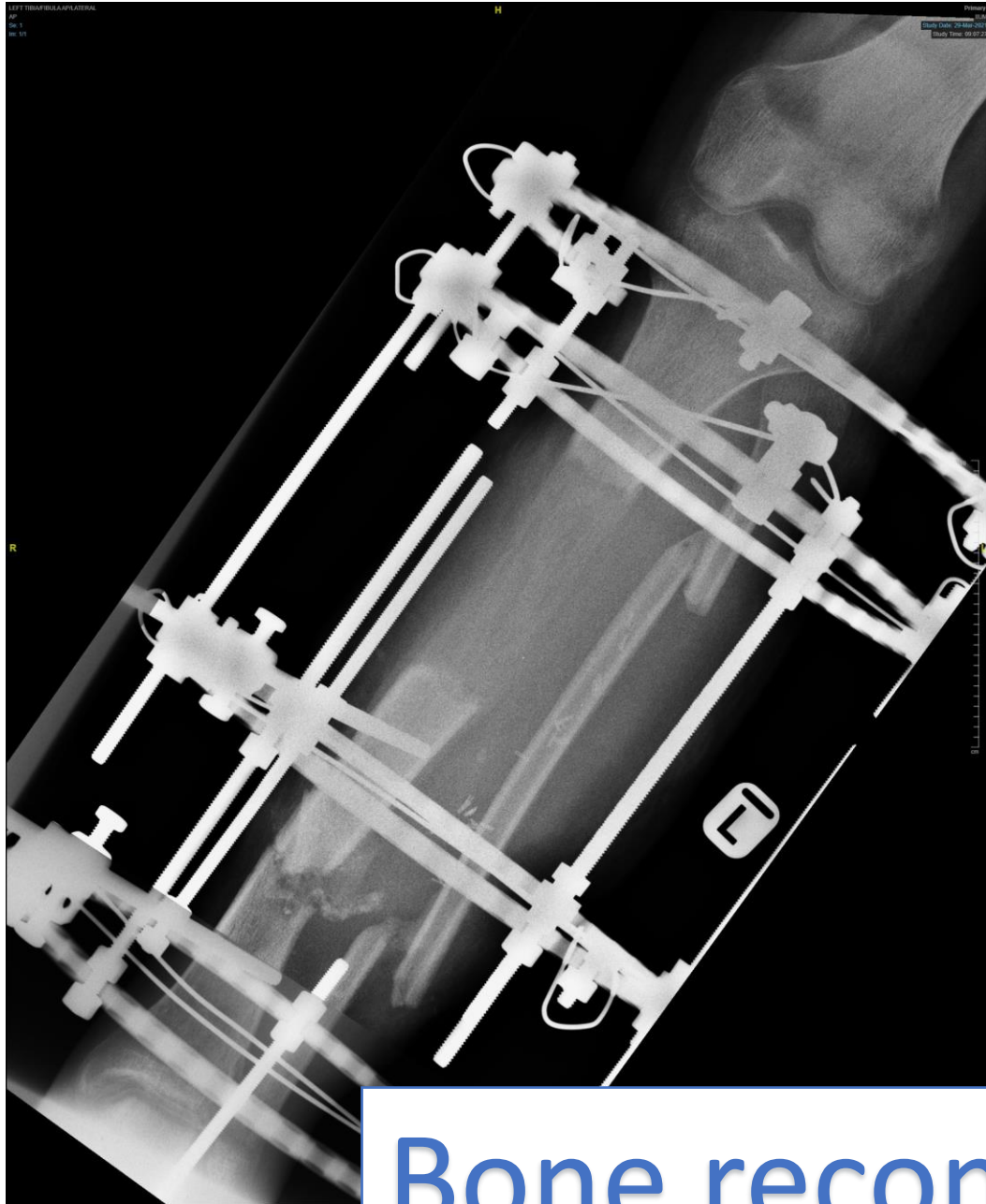

Bone reconstruction last

Bone and soft tissue together



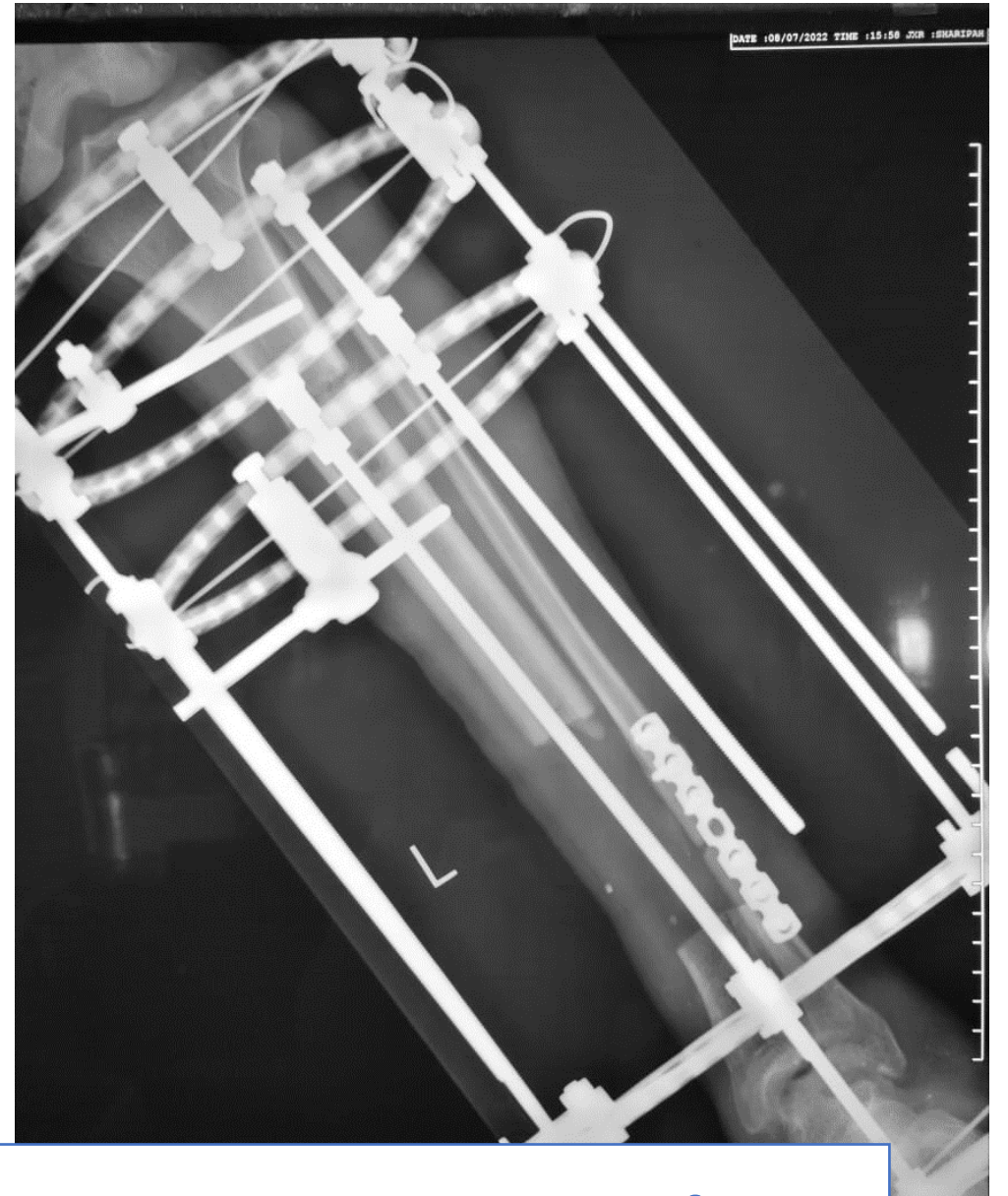

Bone and soft tissue regeneration

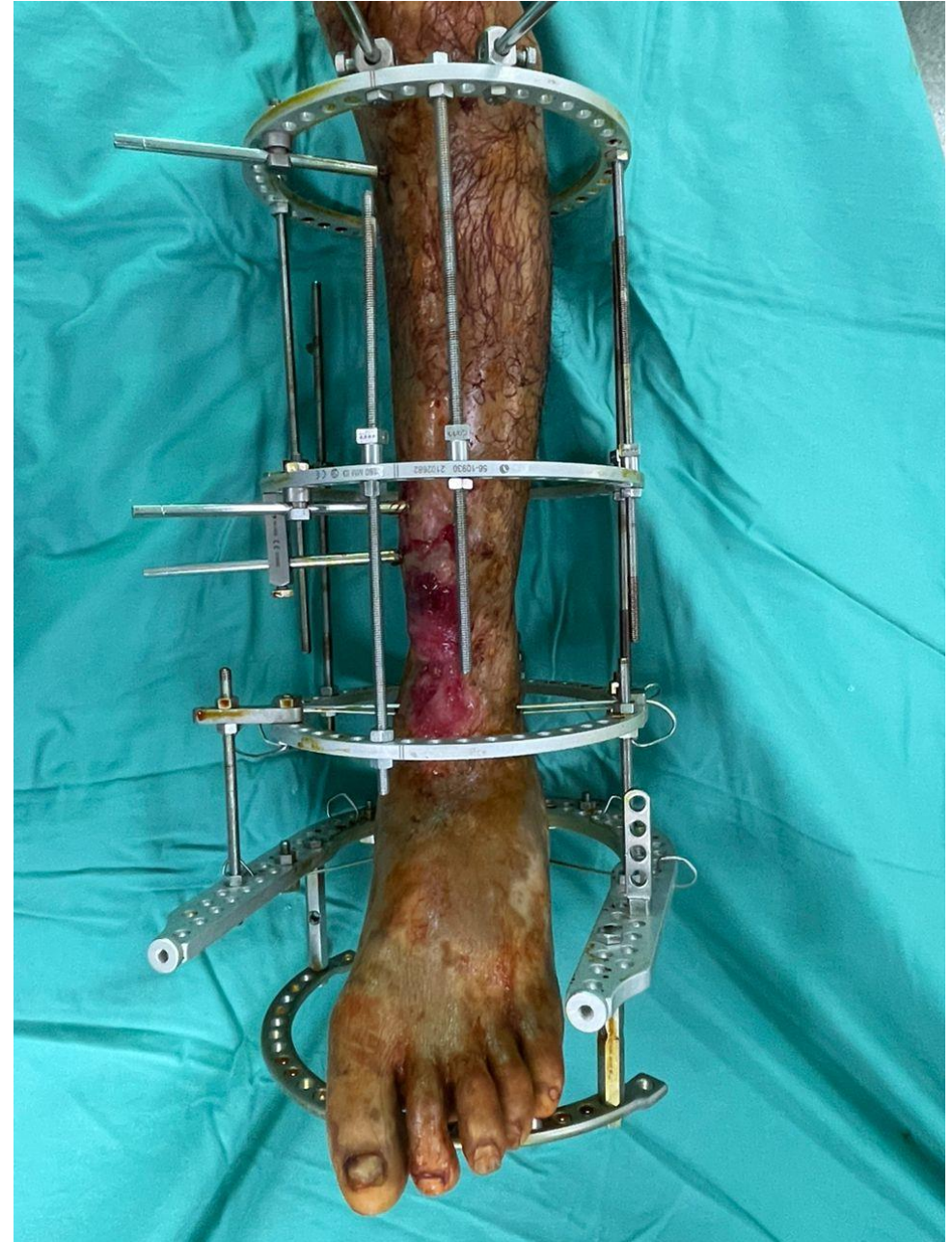

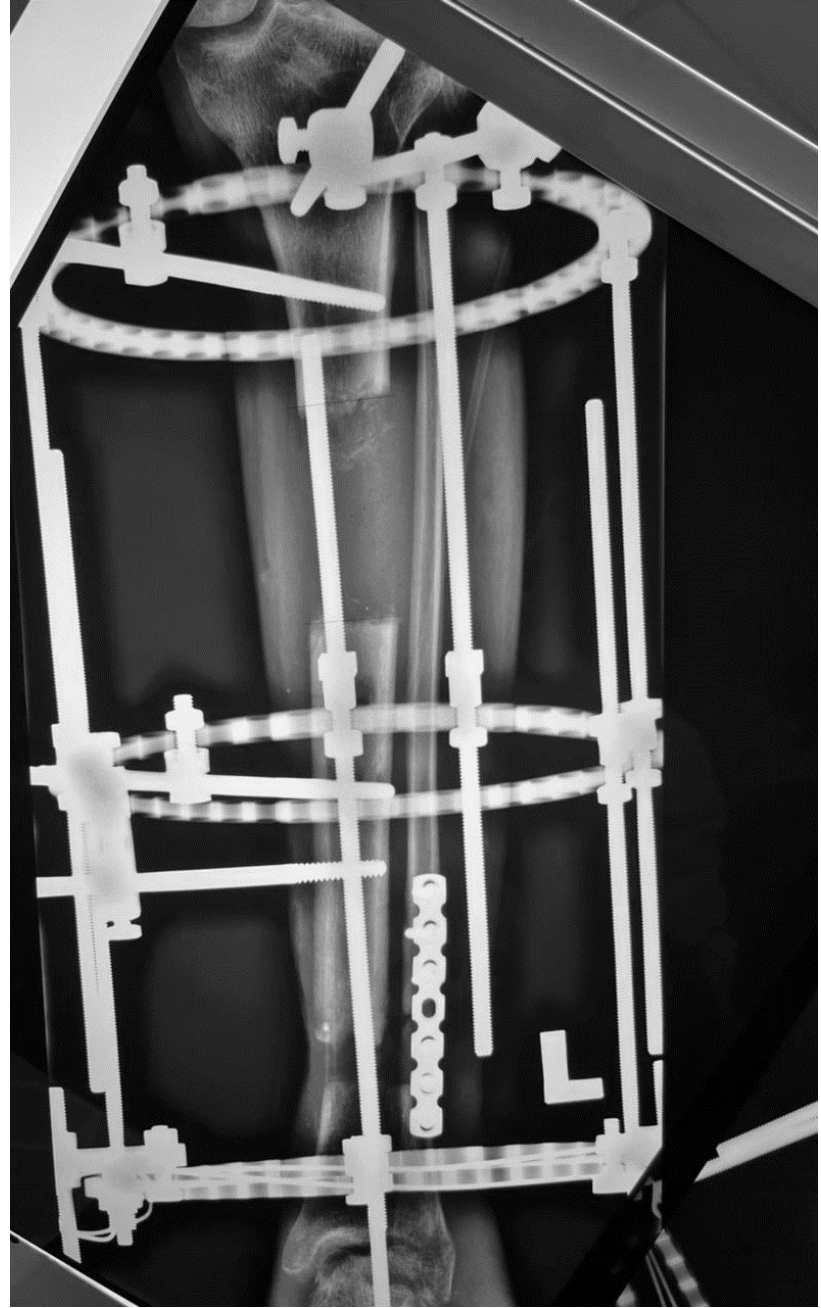

Bone and soft tissue transplant





External fixator protect the graft and prevent equinus



Walk with orthosis



Intra articular and shaft open fracture



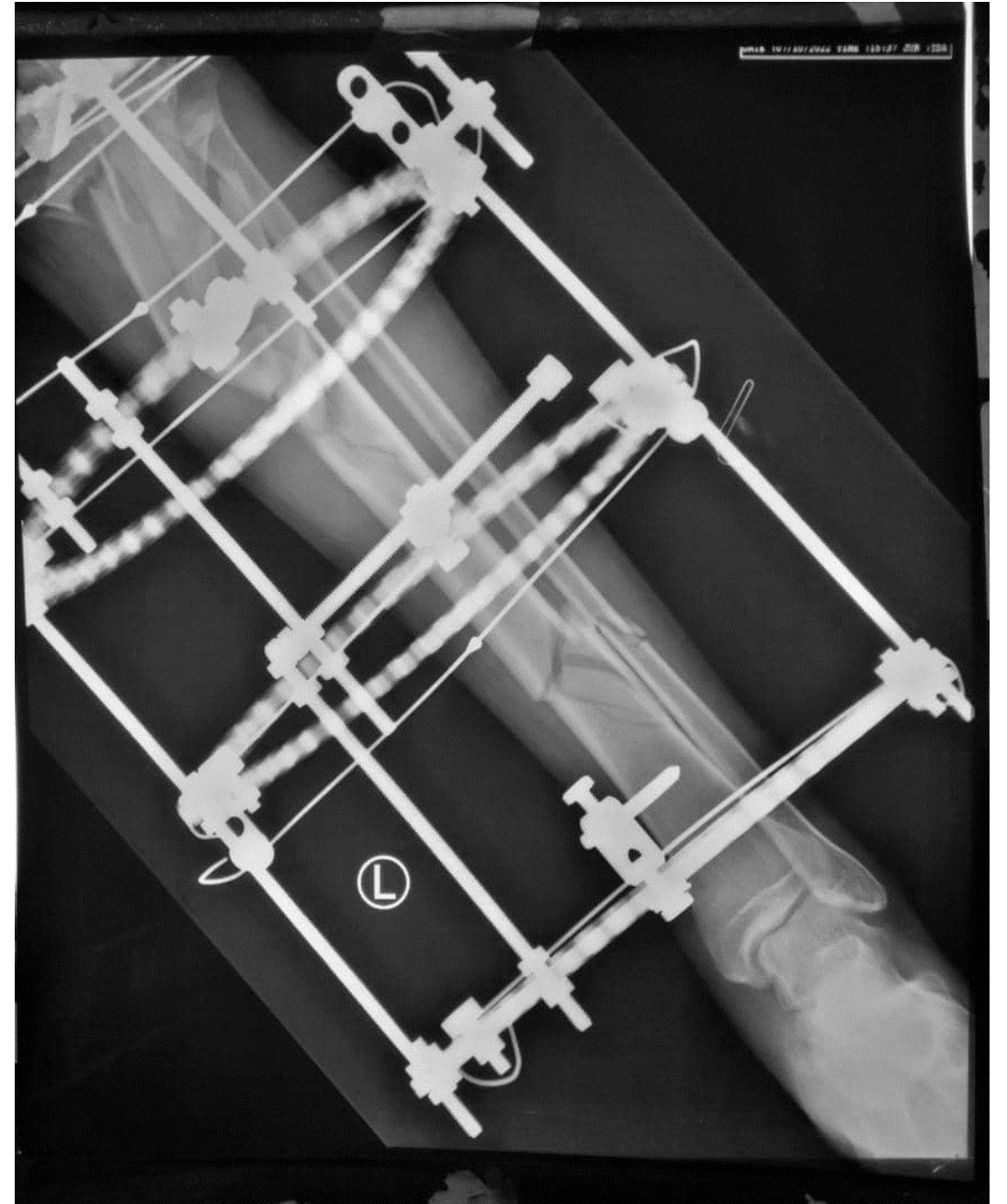





Intra articular open fracture

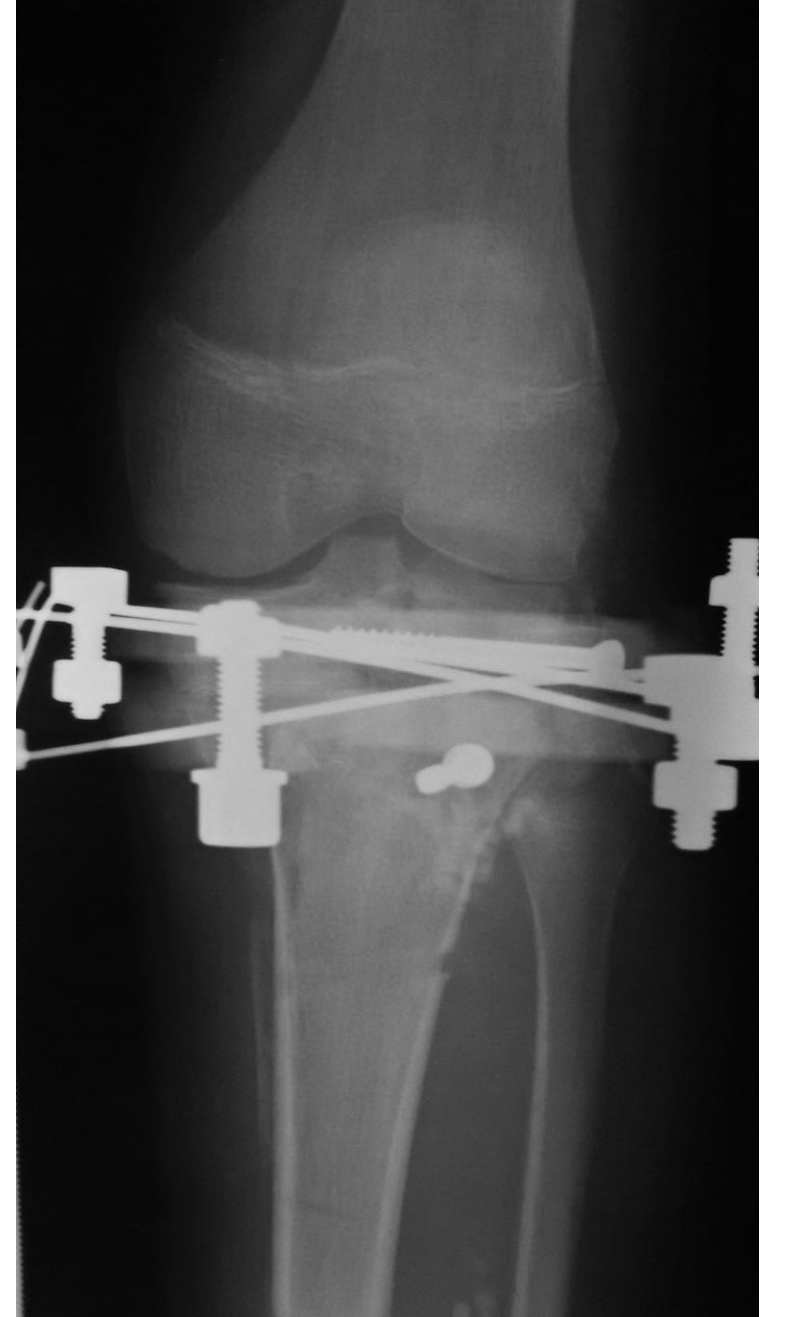

Gastrocnemius flap after Ilizarov frame





Problem with bone transport



Retrograde bone transport



Footplate to prevent equinus



TA Lengthening and bone graft at docking

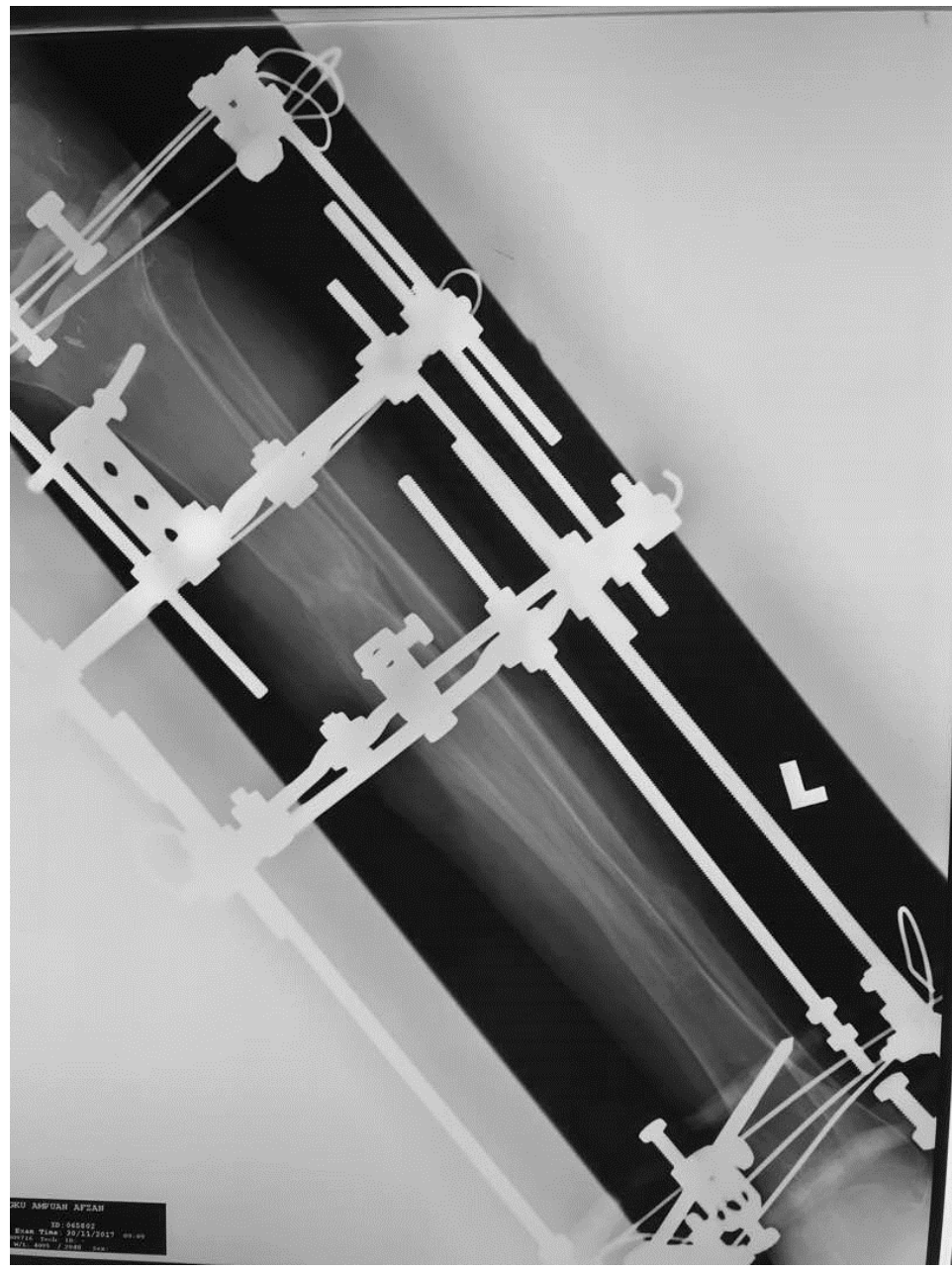

Ankle equinus





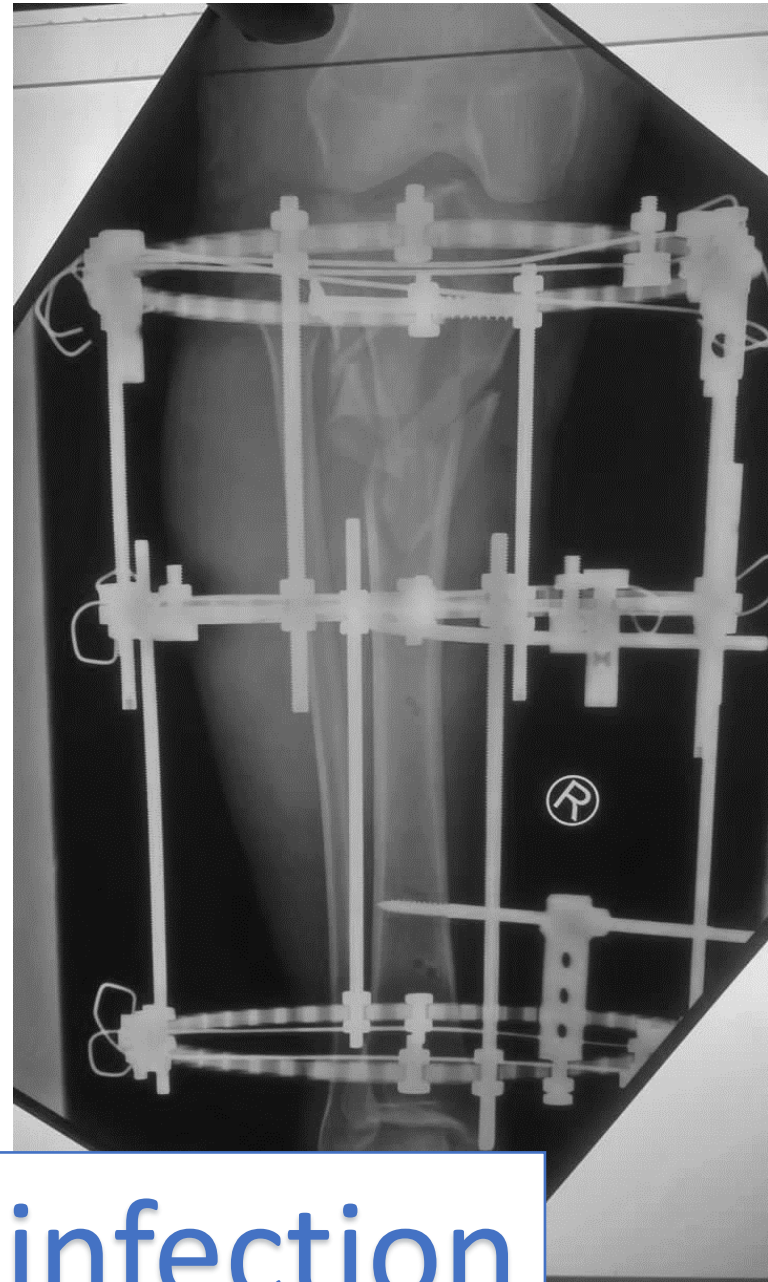
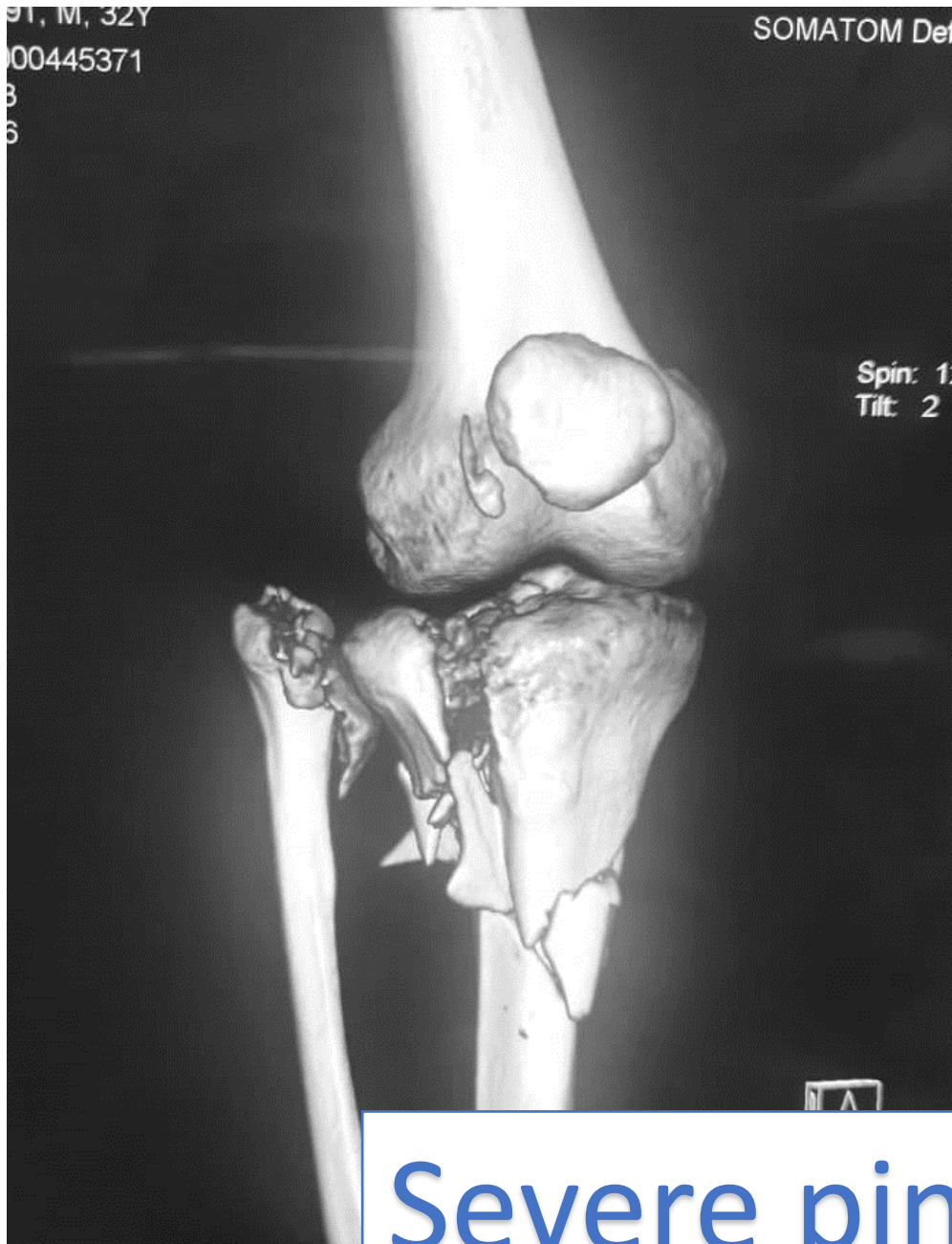

Severe pin site infection



Hybrid fixator for easy access to flap surgery



Patient-centered care







Take home message

- External fixator
 - Temporary stabilization
 - Timing
 - Pin placement
 - **Protect the joint**
 - Definitive fixation
 - Severe comminution
 - Bone transport
 - Wound reconstruction

